A Level Film Studies Learning Journey

Component 1 Exam

Revision of Component 2 Films

Revision of Component 1 Films

Component 2 Exam

Hollywood Film 'Blade Runner' Teacher 2

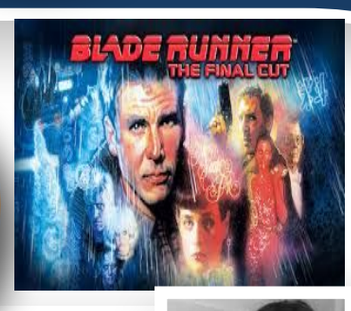

Experimental Film: 'Saute Ma Ville' Teacher 1

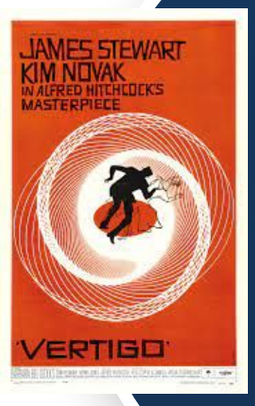

Hollywood Film 'Vertigo' Teacher 2

Component 3 Portfolio Completion

Year 13 exams

Year 13 Film Studies

Experimental Film: 'Daisies' Teacher 1

Component 3 Portfolio (Short Films + Planning)

Year 1 Case Study Films Revision

Year 12 exams

Silent Film 'Sunrise' Teacher 1

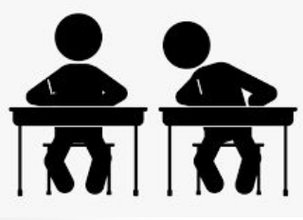

British Film 'Under the Skin' Teacher 2

British Film 'Fish Tank' Teacher 2

European Film 'The Diving Bell and the Butterfly' Teacher 1

Documentary Film 'Amy' Teacher 1

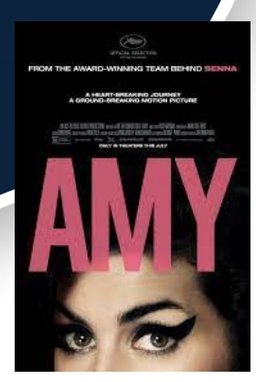

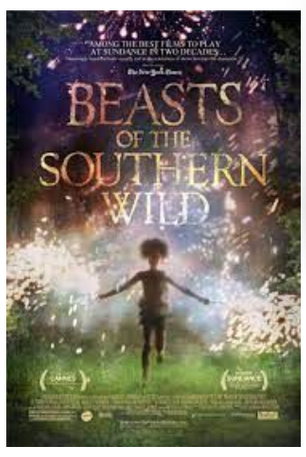

American Film: 'Beasts of the Southern Wild' Teacher 2

Global Film: 'House of Flying Daggers' Teacher 1

Introduction to Film Studies

Year 12 Film Studies

American Film 'Carol' Teacher 2

<u>Component 1: 35%</u>
'Blade Runner', 'Vertigo', (Hollywood Film) 'Carol', 'Beasts of the Southern Wild, (American Film) 'Fish Tank', Under the Skin (British Film)

<u>Component 2: 35%</u>
'House of Flying Daggers (Global Film), 'The Diving Bell and the Butterfly' (European Film), 'Amy' (Documentary Film) 'Sunrise' (Silent Film), 'Daisies' and 'Saute Ma Ville' (Experimental Film)

<u>Component 3: 30%</u>
Making a short film or writing a screenplay